Mario Castelnuovo-Tedesco

TARANTELLA *(1936)*

PER CHITARRA

Revisione e diteggiatura di ANDRÈS SEGOVIA

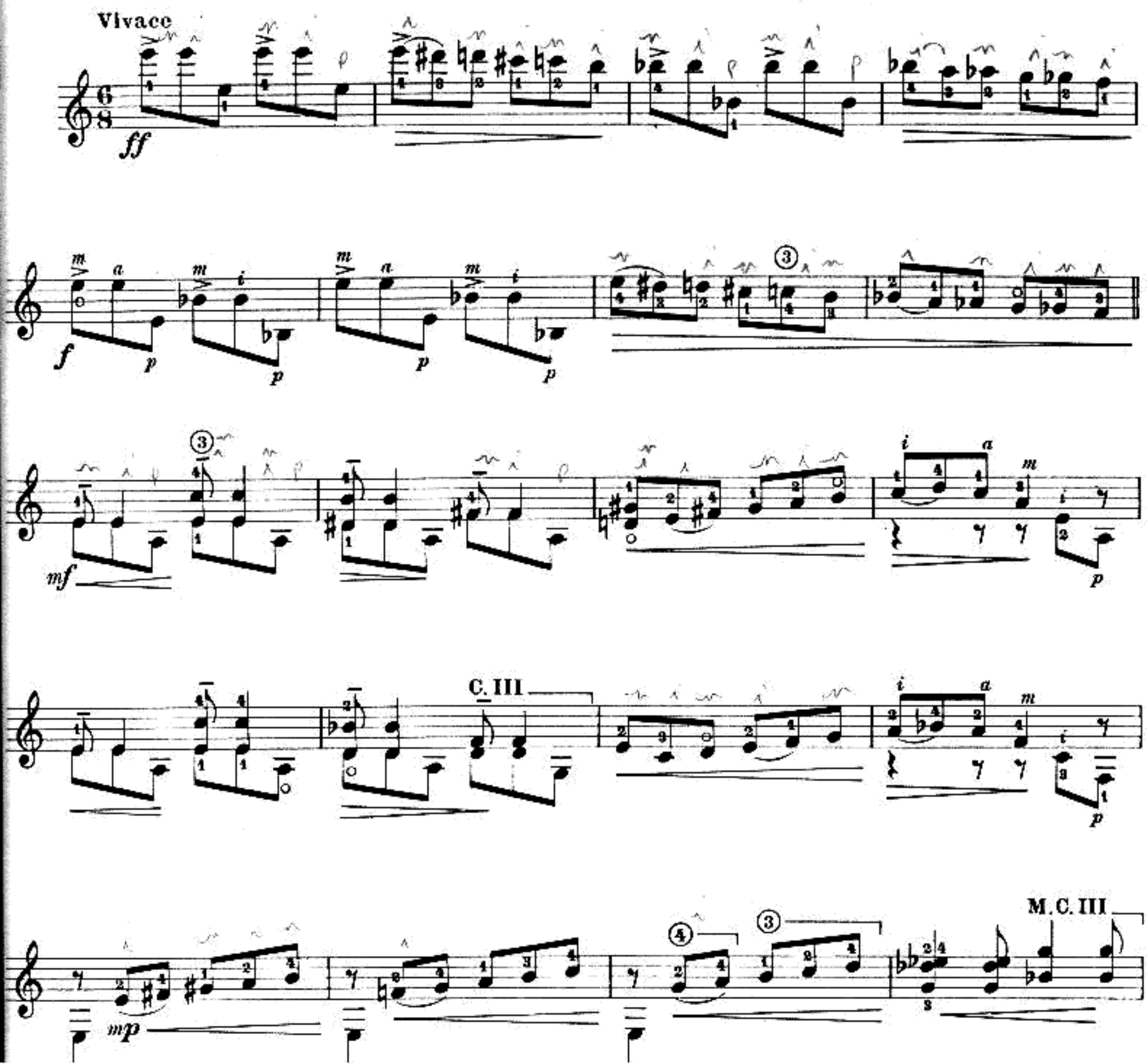

C. II

mp

f

M.C.VIII

C. VII

f

mf

C. V

esitando

a tempo

f

C. IV

m *a* *m* *i*

p

C. V

C. VI

f

mf

mp

p

C.II C.V

mf in rilievo, con spirito

C.II C.II

C.II

mf

C.II

p con spirito

C.I C.I C.I

ff *p soave*

C. I

p

mp

mf

mf

p subito

Allegramente

C. VI

C. 1

C. II

mf

Burlesco

p

M.C.I m a M.C.II m i m i

mp

C.II C.II

mf

③ ②

M.C.V M.C.IV

ff

②

③

C.VII C.VI C.V

f

C.IV C.III C.II C.I

Allegramente

C.II

C.II

C.I

C.II

p grazioso

C.I

C.I

C.II

f

mf in rilievo con spirito

C. II

C. II

mp chiaro

p

f

C. V

mf dolce

C. III

a tempo

C. I

C. III

C. II

C. III

mf con spirito

mp

p

f

ff molto marcato

ff trionfante

C. II

C. I

C. II